

Fee Schedule

Regulated Fee Schedule for Sheriff Officers & Messengers-at-Arms

All fees are subject to VAT

Service / Diligence Type	Column A in Sheriff Court (up to £1500)	Column B in Sheriff Court (over £1500)	Court of Session
Citation / Writ / Summons / Claims Forms or Intimation of a Document	£61.70	£96.27	£123.10
Change for Payment / Removing	£61.70	£96.27	£123.10
Additional Person / Copy at Same Address	£13.45	£21.72	£24.28
Arrestment (excluding postal costs)	£61.70	£96.27	£123.10
Arresting Vessels, Aircraft, and Cargo	£163.74	£297.68	£297.68
Earnings Arrestment (excluding postal costs)	£42.72	£69.74	£77.55
Taking Possession of Effects (Cars, etc)	£133.32	£179.87	£179.87
Arranging and Executing Ejection	£133.32	£151.21	£151.21
Inhibition Only	£79.53	£123.10	£123.10
Additional Person / Copy at Same Address	£25.63	£39.61	£39.61
Inhibition and Service	£92.85	£143.41	£146.95
Additional Person / Copy at Same Address	£40.34	£62.31	£63.83
Registering Inhibition	£22.63	£22.63	£22.63
Interdict Only		£179.87	£179.87
Additional Person / Copy at Same Address		£39.61	£39.61
Interdict and Service		£202.20	£204.40
Additional Person / Copy at Same Address		£61.59	£63.83
Any Attachment (Not Executed)		£101.99	£101.99
Executing Attachment / Money Attachment Where Appraised Value is:			
(i) £708 or under		£119.33	£119.33
(ii) over £708 and up to £2,845		£184.98	£184.98
(iii) over £2,845 and up to £28,648		10% of appraised value	
(iv) over £28,648 and up to £143,231		10% of first £28,648, 5% thereafter	
(v) over £143,231		10% of first £28,648 / 5% thereafter up to £143,231 / 1% thereafter	
Executing attachment of motor vehicles, heavy plant or machinery where appraised value is:			
(i) £708 or under	£119.33	£119.33	£119.33
(ii) over £708 and up to £3,147	£184.98	£184.98	£184.98
(iii) over £3,147 and up to £143, 231		5% of appraised value	
(iv) over £143,231		5% of first £143,231 / 1% thereafter	

All fees are subject to VAT

Service / Diligence Type	Column A in Sheriff Court (up to £1500)	Column B in Sheriff Court (over £1500)	Court of Session
Arranging Auction	£29.51	£29.51	£29.51
Intimating Place and Date of Auction/Removal of Attached Efforts	£61.70	£96.27	£123.10
Officer and Witness Attending Auction Sale	£179.87	£179.87	£179.87
Reporting Attachment to Court	£11.31	£11.31	£11.31
Making Application for Exceptional Attachment Order	£22.63	£22.63	£22.63
Arranging Locksmith or Tradesman	£7.24	£7.24	£7.24
Executing Warrant to Open Lockfast Places	£22.63	£22.63	£22.63
Unit of Time With Witness (Additional Time Per 30 Minute Intervals)	£36.26	£36.26	£36.26

Trace and Investigation Services

For further information & costs, contact us on trace@stirlingpark.co.uk

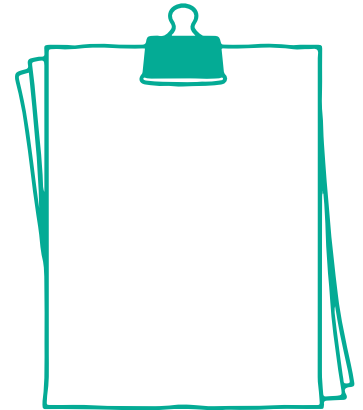

Regulated Fee Schedule for Sheriff Officers & Messengers-at-Arms

General Regulations:

- An additional 30% of the fee shall be surcharged for any service within a remote rural area as specified by the Scottish Government.
- Where the value of an action is over £100,000 the fee will be subject to a 0.01% surcharge of the value of the action

All fees quoted above are in accordance with the Act of Sederunt (Fees of Messengers-at-Arms and Sheriff Officers) (Amendment) 2024 from 22nd March 2024

Get in Touch



 Citation & Enforcement Instructions: officers@stirlingpark.co.uk
Trace Instructions: trace@stirlingpark.co.uk
Client Enquiries: enquiries@stirlingpark.co.uk

 Tel: 0141 565 5767
www.stirlingpark.co.uk

 **Stirling Park LLP**
Enforcement Service Centre,
24 Blythwood Square,
Glasgow, G2 4BG

DX 512051
Glasgow Central

Sheriff Officers
Serving Scotland